

Case Study – Scan to BIM

Building Model and Data Integration of SUN's Natural Science Academic Building

Steffen Petter

26 May 2021 to HEFMA

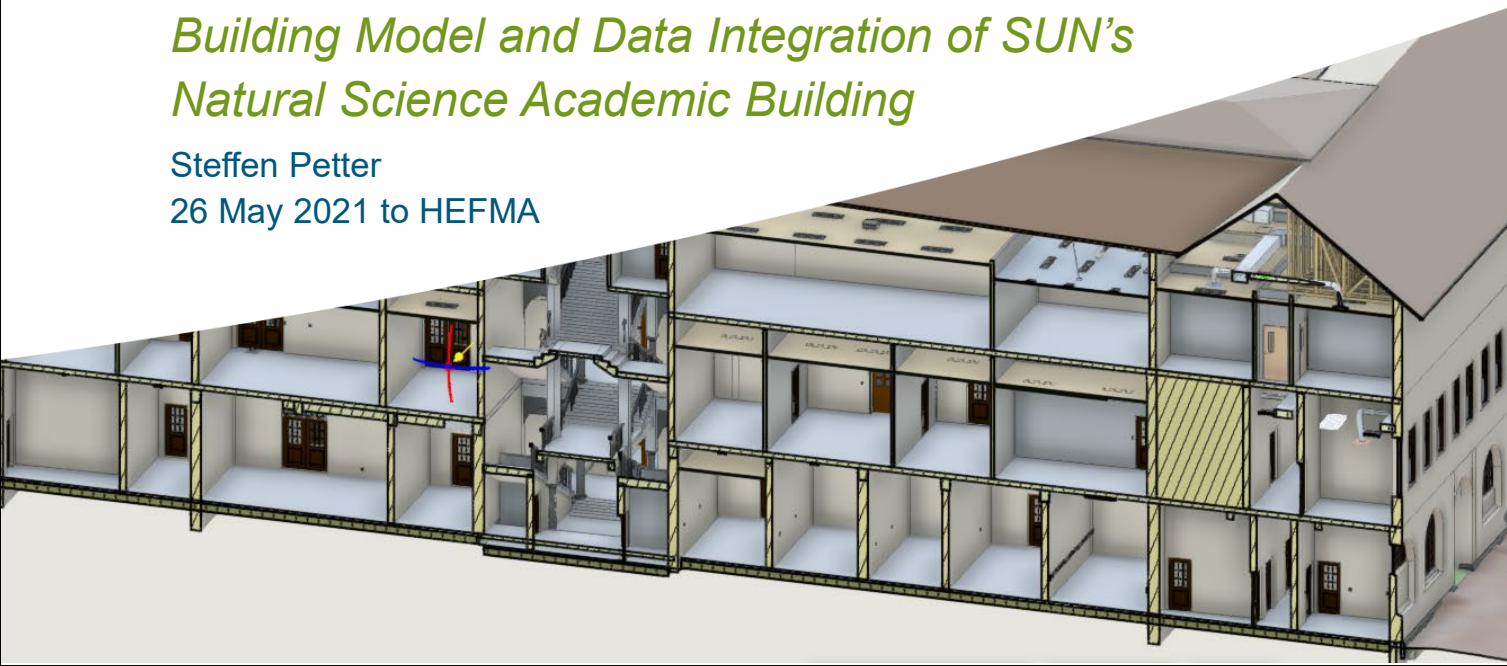

COBie.Comp...	Lighting Fixtures- Light - Recessed Fluorescent 1200x600-F1-518
COBie.Comp...	0
COBie.Comp...	0
COBie.Comp...	0
COBie.Comp...	0
COBie.Comp...	0
Classificatio...	Ss_70_80_33_33
Classificatio...	EF_70_80
Classificatio...	General lighting systems with prefabricated wiring
Classificatio...	Lighting
Classificatio...	Pr_70_70_48_85
Classificatio...	Surface luminaires
COBie.Type...	0
COBie.Type	Yes
COB...	Katlego.Tshabalala@rhdhv.com
COBie.Type...	2020-10-09T23:38:12
COBie.Type...	Lighting Fixtures- Light - Recessed Fluorescent 1200x600-F1
COBie.Type...	Pr_70_70_48_85 : Surface luminaires
COBie.Type...	0

Content

- Project Context
- Approach and Process
- BIM Framework
- Scanning
- Modelling – Reverse Engineering
- Data Exchange and Integration
- Embedding into GIS
- Questions and Discussions

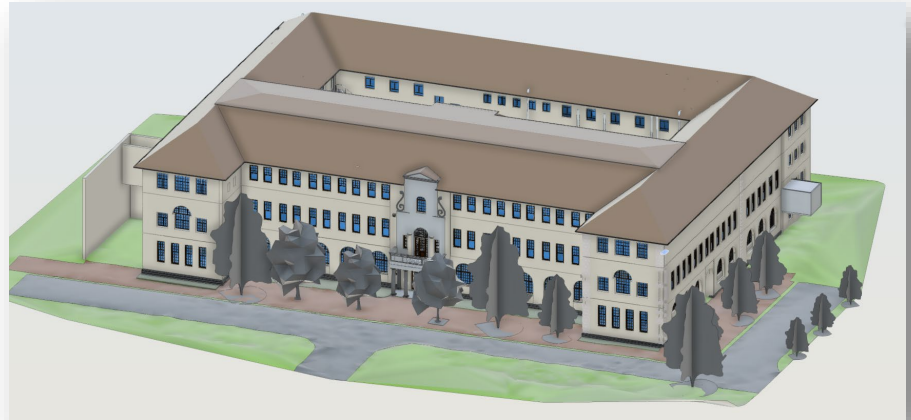

Project Context

- Pilot Project of Stellenbosch University to scan an existing building and create a building information model from the visible areas and services
- The data model should be based on best practice but also with the view of future integration and interoperability with other systems of the university, such as Planon and GIS
- Development of an initial information requirement framework
- Proof of concept

Under
Construction

Scanned Area

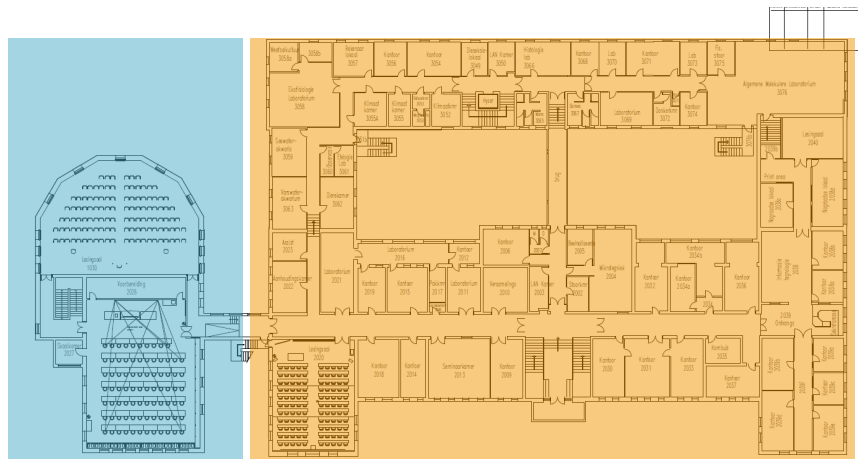

Approach and Process

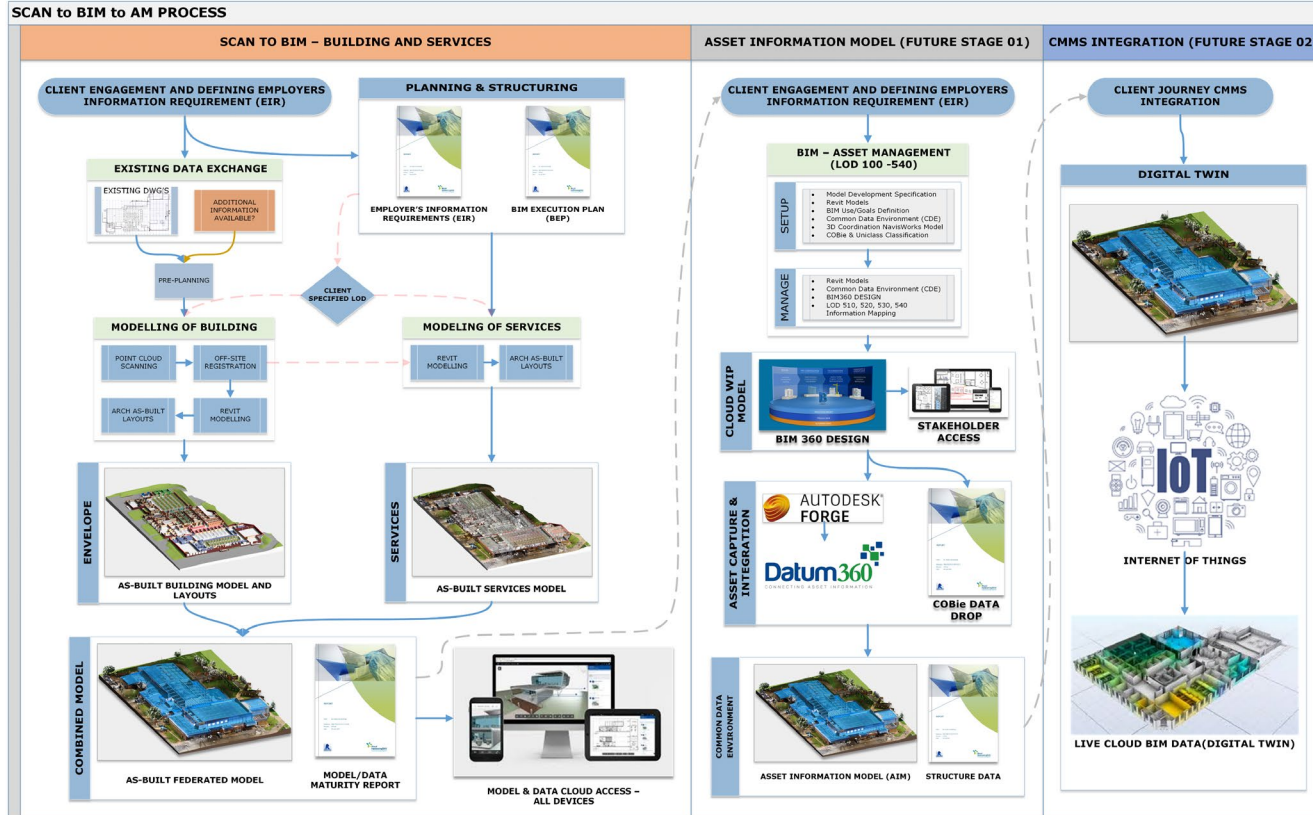

SCAN TO BIM PROCESS

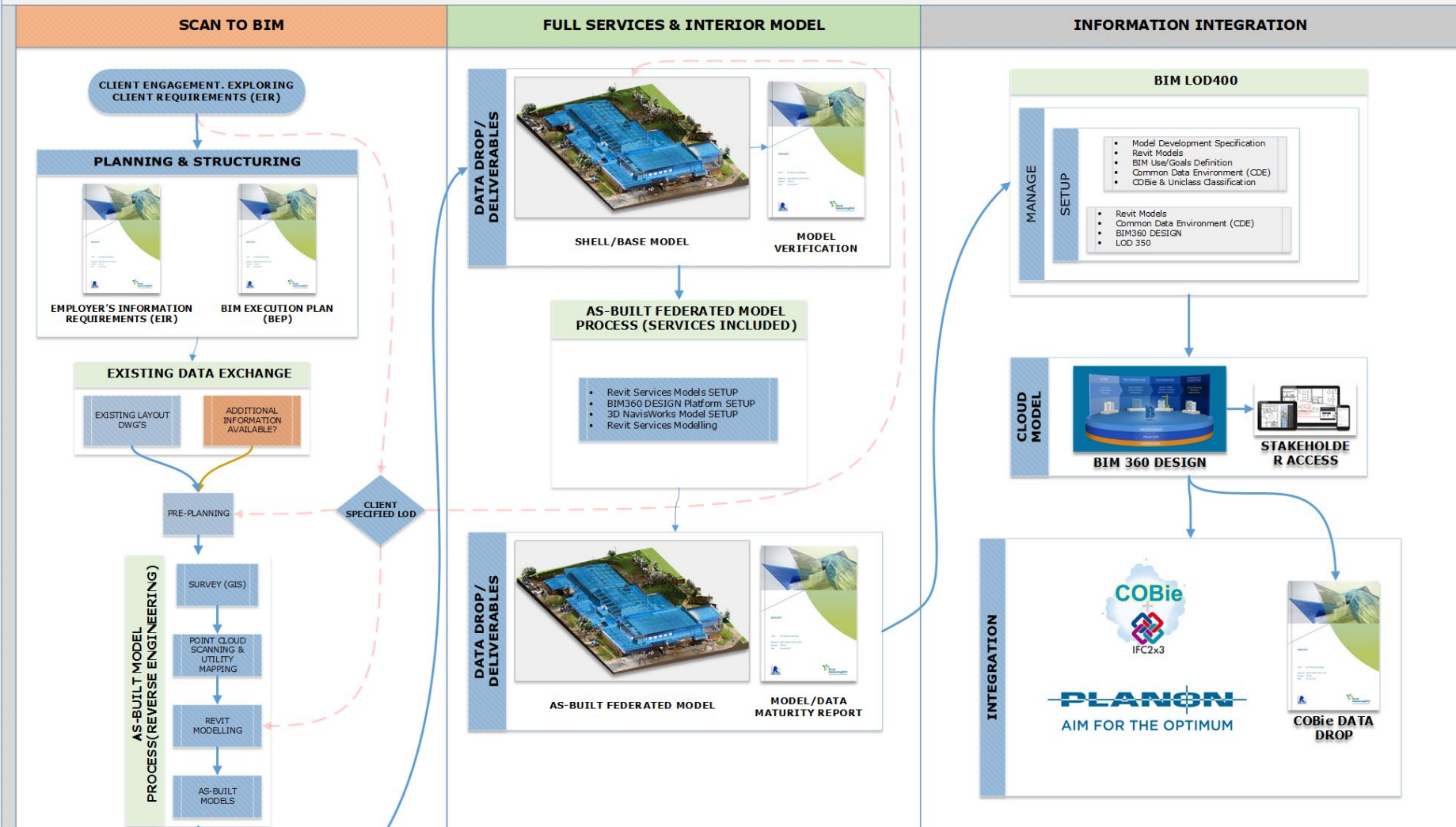

Selection of BIM Uses

	MATURITY	BIM USES	DESCRIPTION	BENEFIT RANKING	INDUSTRY USAGE
3D	1	<input type="checkbox"/> 3D COORDINATION	Clash Detection	1.6	60.40%
	2	<input checked="" type="checkbox"/> DESIGN REVIEWS	Design Reviews in a Virtual Environment	1.37	53.50%
	3	<input type="checkbox"/> DESIGN AUTHORIZING	3D Modelling, Renderings, Schedules & Documentation	1.03	42.20%
	4	<input type="checkbox"/> CONSTRUCTION SYSTEM DESIGN	Construction Modelling	1.09	37.00%
	5	<input checked="" type="checkbox"/> EXISTING CONDITIONS MODELING	3D Laser scanning, Conventional surveying	1.16	35.20%
	6	<input type="checkbox"/> SITE UTILIZATION PLANNING	Rigging Modelling	0.99	28.20%
	7	<input type="checkbox"/> SITE ANALYSIS	Optimal Site Location & Orientation	0.85	27.70%
	8	<input type="checkbox"/> STRUCTURAL ANALYSIS	Structural Analysis	0.92	26.80%
	9	<input type="checkbox"/> MECHANICAL ANALYSIS	Heating and Cooling Loads	0.67	20.90%
	10	<input type="checkbox"/> LIGHTING ANALYSIS	Daylighting, Solar Shading and Lux Levels	0.73	16.90%
4D	11	<input type="checkbox"/> 3D CONTROL AND PLANNING	Machinery with GPS capabilities	1.1	34.40%
	12	<input checked="" type="checkbox"/> PROGRAMMING	URS & Phasing	0.97	30.70%
	13	<input type="checkbox"/> 4D MODELING	Construction Program Modeling	1.15	29.60%
5D	14	<input type="checkbox"/> COST ESTIMATION	Prelim Budgets, Cost Estimates, BOQ's and Quantity Take-offs	0.92	24.70%
	15	<input type="checkbox"/> DIGITAL FABRICATION	Fabrication Models	0.89	14.40%
6D	16	<input type="checkbox"/> ENERGY ANALYSIS	Building Energy Simulation	0.92	25.40%
	17	<input type="checkbox"/> SUSTAINABILITY GREEN STAR	Green Star Rating	0.93	23.00%
	18	<input type="checkbox"/> BUILDING SYSTEM ANALYSIS	Lighting Analysis, CFD airflow and Solar Analysis	0.86	22.30%
7D	19	<input checked="" type="checkbox"/> RECORD MODELING	Operation, Maintenance, and Asset data	0.89	28.20%
	20	<input checked="" type="checkbox"/> ASSET MANAGEMENT	Asset Information Model Linked to CMMS	0.47	9.60%
	21	<input checked="" type="checkbox"/> BUILDING MAINTENANCE	Maintenance Program Linked to CMMS	0.42	4.60%
	22	<input type="checkbox"/> SPACE MANAGEMENT	Space Management and Tracking Linked to CMMS	0.78	21.40%
	23	<input type="checkbox"/> DISASTER PLANNING	Building Automation System (BAS) Linked to CMMS	0.26	3.60%
	24	<input type="checkbox"/> CODE VALIDATION	Building Standards	0.77	18.90%

BIM Framework

- Engagement process (Client Journey) with client to determine the information requirements incl. data integration across organisational units
- Production of 3 major documents:
 - Organisation Information Requirements (OIR)
 - Asset Information Requirements (AIR)
 - Exchange Information Requirements (EIR)
- Systems integration by using attributes already applied:
 - Space tags,
 - Asset tags, etc.

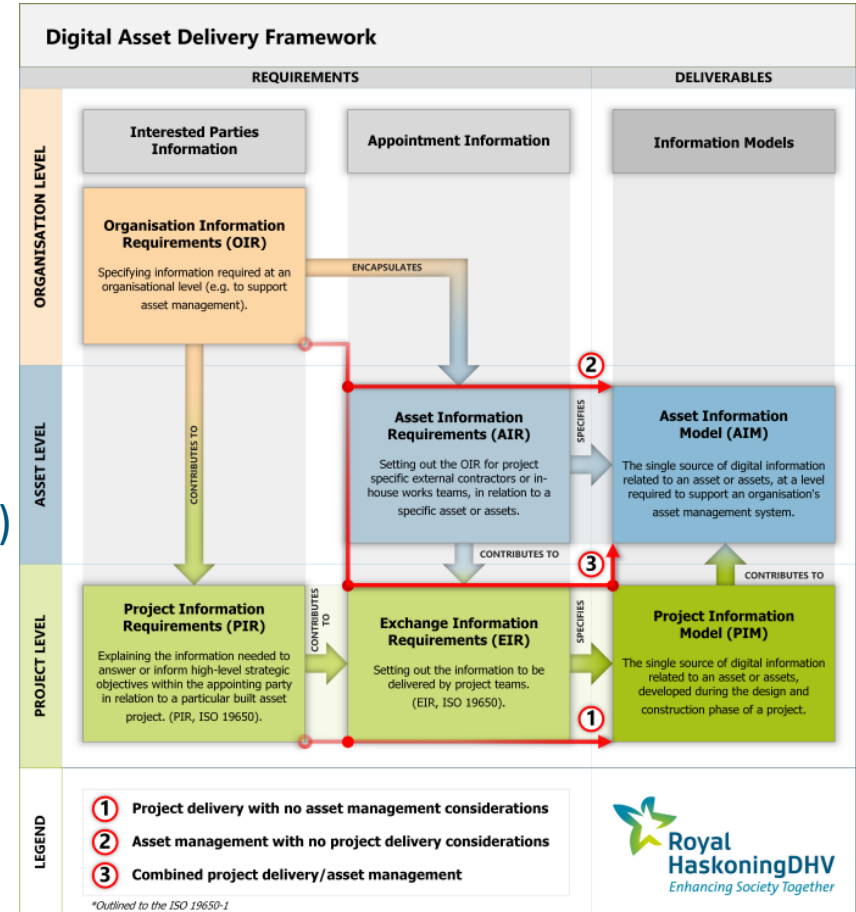

Scanning and Registration



Point Cloud Scan of 107GB data was produced over a 2 weeks process for 8000sqm scanned area

Modelling and Reverse Engineering

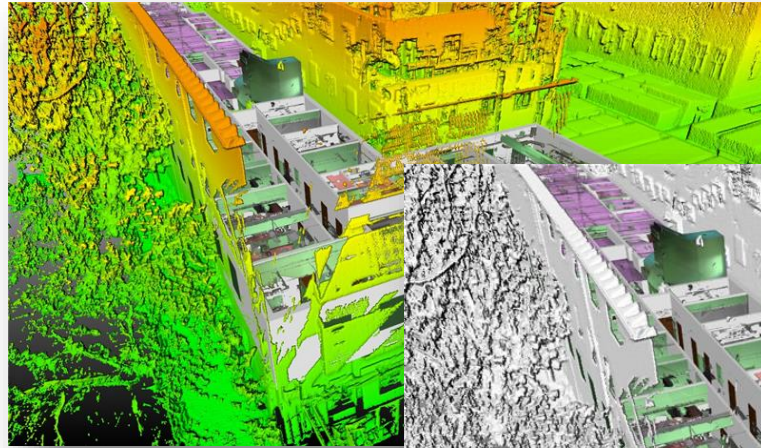

1) Analyse data and stitching point clouds

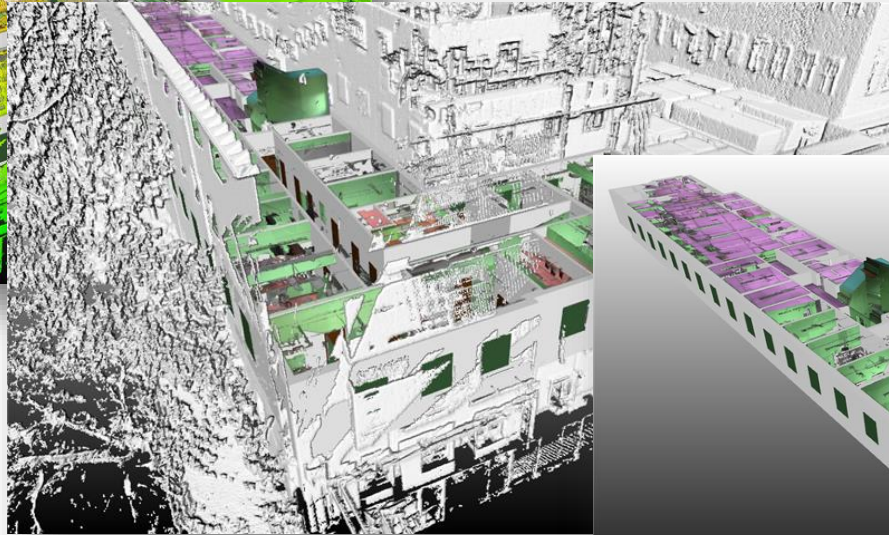

2) Automatic shape registration via software (Mesh model)

3) Building element definition and attributes assignments (Reverse Engineering)

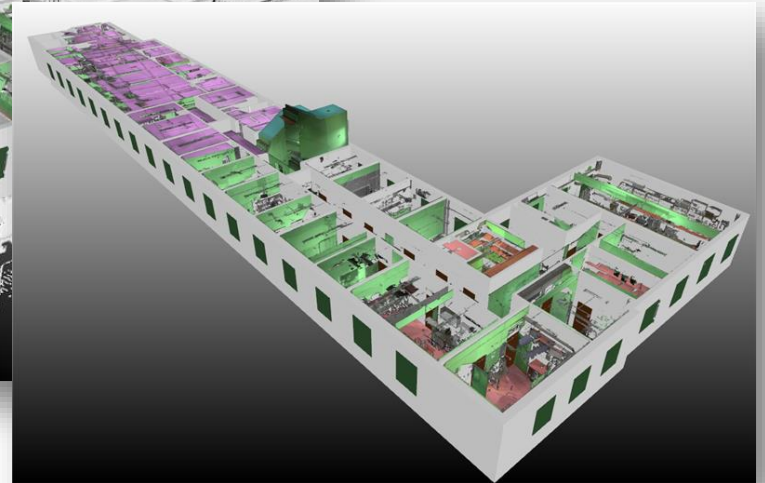

Check and Verification



Data Exchange and Integration

Construction Operation Building information exchange (COBie)

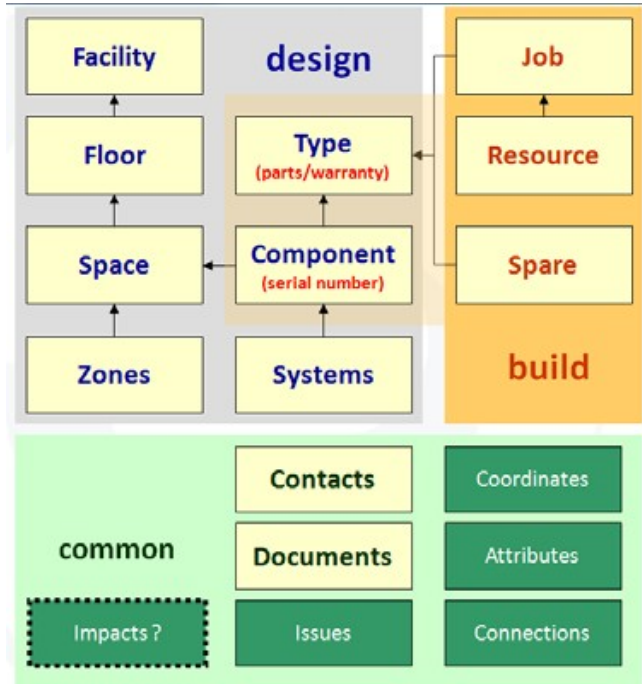

- Building Information Model structured according to UNICLASS 2015 (as outcome of Asset Information Requirements) -> Planon supports data exchange based on structured data: Uniclass, COBie
- Adding client specific attributes e.g. SpaceTags and Asset Identifier amongst others to enable information exchange between systems

Integration of Planon

- Mapping based on unique identifier (space id)
- Revit export to Excel for tabular mapping (space id to room incl. additional info)
- Re-import into BIM model
- COBie mapping (incl. SUN specific attributes)

SUN	Revit	COBie	Type	Group
ROOM NUMBER	Number		Text	Identity Data
BUILDING	SUNBuildingNumber		Text	Identity Data
Match "FLOOR"	Level		Text	Identity Data
FLOOR	SUNFloor		Integer	Identity Data
DESCRIP	Name		Text	Identity Data
OUCODE	SUNOuCode		Integer	Identity Data
SOCCATEGOR	SUNSocCategor		Integer	Identity Data
ROOM CODE	SUNRoomCode		Text	Identity Data
SPACECATEG	SUNSpaceCateg		Integer	Identity Data
SPACEID	SUNSpaceID		Integer	Identity Data
STATIONS	SUNStations		Integer	Identity Data
Match "SQM"	Area		Area	Identity Data
SQM	SUNSqm		Area	Identity Data
Building Name	Building Name		Text	Identity Data
SITE_NAME	SUNSiteName		Text	Identity Data
FACULTY	SUNFaculty		Text	Identity Data
DEPART	SUNDepart		Text	Identity Data

SUN Shared Parameter

Revit built in Parameter

Embedding BIM into GIS via ArcGIS Web AppBuilder

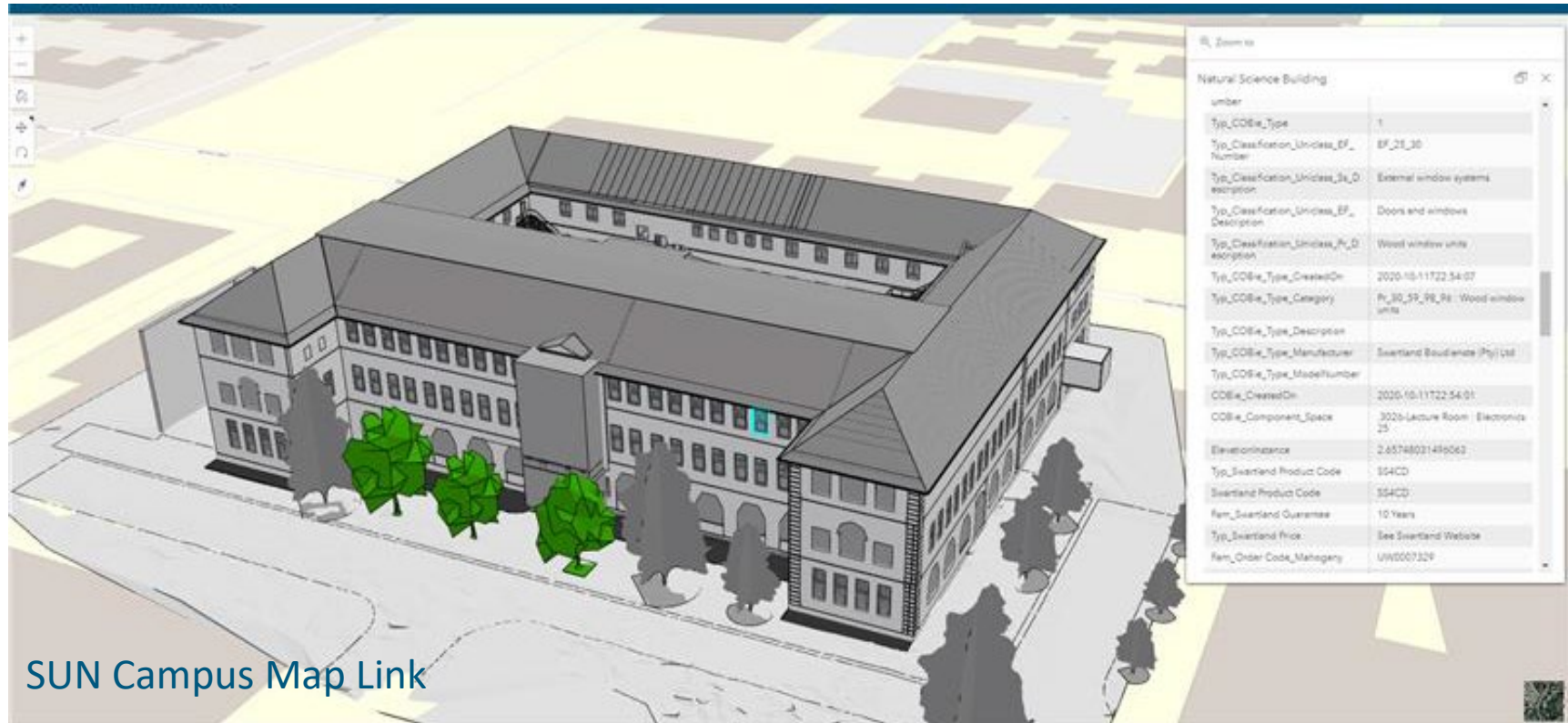

Questions ? (after presentations)



Space Planning

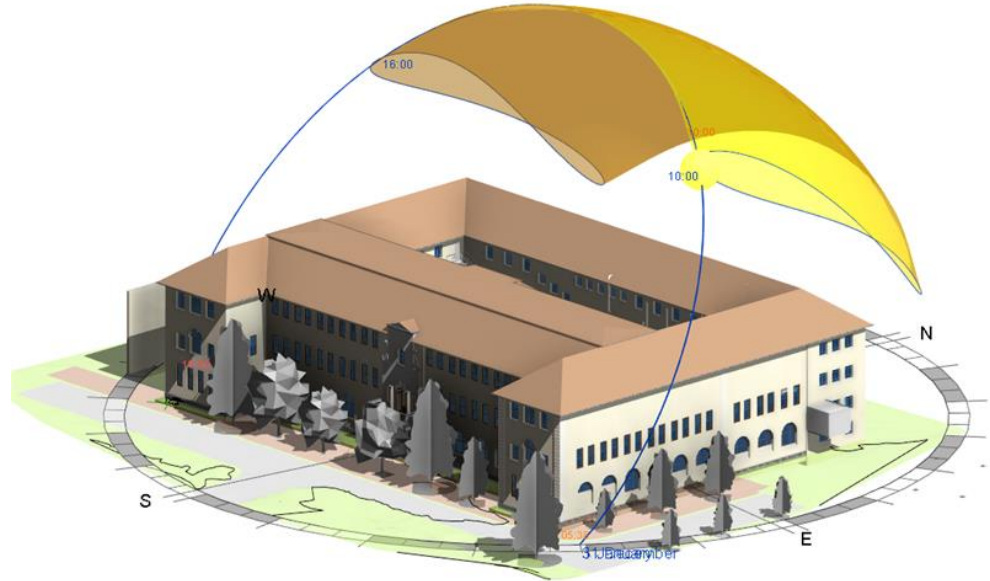

Solar Study